

Mandatory Disclosure by Institutions running AICTE approved Engineering/Technology/ programmes to be included in their respective Information Brochure, displayed on their website and to be submitted to AICTE every year latest by 30th April together with its URL

The following information is to be given in the Information Brochure besides being hosted on the Institution's official Website.

"The information has been provided by the concerned institution and the onus of authenticity lies with the institution and not on AICTE."

I. NAME OF THE INSTITUTION

Address including telephone, Fax, e-mail.

Name	BENGAL INSTITUTE OF TECHNOLOGY AND MANAGEMENT [BITM, SANTINIKETAN]	
Address	Santiniketan, Sriniketan Bypass, P.O.- Doranda, PIN – 731236 Birbhum, West Bengal	
STD Code	03463	Phone No: 271353/54, 271371
Fax No.	03463-271371	E-Mail: dir@bitm.org.in
Web site	www.bitm.org.in	

II. NAME & ADDRESS OF THE DIRECTOR

Prof. (Dr.) C.T.BHUNIA

ADDRESS : BITM Campus, Sriniketan Bypass, P.O- Doranda, PIN – 731236, Birbhum.

III. NAME OF THE AFFILIATING UNIVERSITY

West Bengal University of Technology (WBUT)

IV. GOVERNANCE

➤ **Members of the Board and their brief background.**

Prof. (Dr.) Sparshamni Chatterjee – Chairman, Former Vice Chancellor, BESU.

Sri. Nil Ratan Datta – Member Secretary

Chairman, Multiple Group of Companies,

Managing Trustee – Multiple Educational and Manpower Development Trust [MEMDT].

Prof. (Dr.) C.T.Bhunias – Director, BITM.

Former Deputy Director, Haldia Institute of Technology,

Sri. Somnath Mookherjee, MBA – Member

Management Consultant

Sri. Sushil Choudhury – Member

Industrialist.

Prof. (Dr.) Mahuya Bhattacharya – Nominee of WBUT.

Dr. Sajal Dasgupta – Director of Technical Education, Higher Education Department; Govt. of west Bengal.

Regional Officer, Eastern Region, AICTE.

➤ **Members of Academic Advisory Body/Committee.**

Shri Somnath Chatterjee, Hon'ble Ex-Speaker, Lok Sabha, Chairman WBIDC

Justice (Rtd.) Bhagabati Prasad Banerjee

Shri Shyam Sundar Mohota, M.Com, LLB, ACS

Dr. Prabudhya Nath Roy, Ex-Pro VC, Calcutta University, Chairman, WBFC.

Prof. N. G. Choudhury, M.Com, MBA, FCIS, FCS, FMAAT, F.Inst., D. Flmgt., Ph.D., D.Litt.

Vice President & Advisor, Emeritus Chair Professor –B.P. Khaitan Chair of Management Studies.

Sri Amrit K. Das

Chairman, net Guru Silicon Valley, USA.

Sri Rajib Kumar Dey, B.Com (H), FCA.

Shri Bhaskar Sen, Industrialist

Sri Sambaran Banerjee, Former Bengal Captain & Ex National Selector, Cricket.

Frequency of the Board Meetings and Academic Advisory Body

**Board Meetings : Four times a year
Academic Advisory Body Meetings : Four times a year
Academic Council**

Academic Council of BITM

1. Director- Chairman, Ex-officio
2. Dean (Academics)- Member
3. Dean (Research and Development)- Member
4. Dean (Exam)- Member
5. All HODS – Members
6. All Professors- Members
7. One of the DRs nominated by Director – Non-member Secretary

Organizational chart and processes

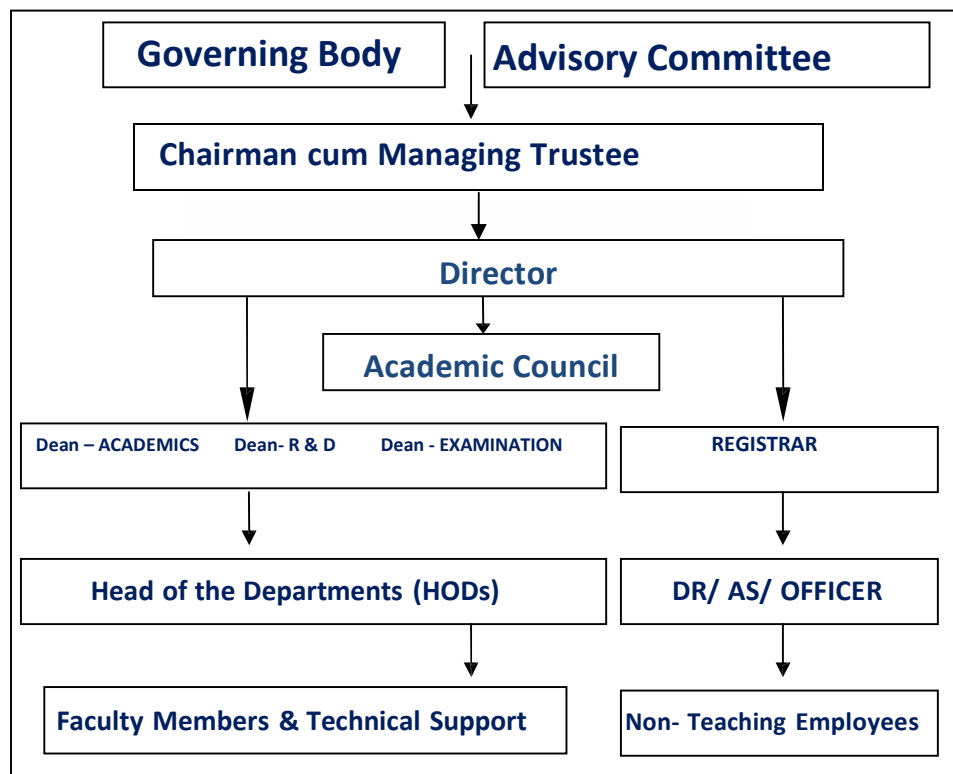

Nature and Extent of involvement of faculty and students in academic affairs/improvements

Regular interaction with the faculty members and students in upgrading the curriculum, extra curricular activities and personality development programmes.

Mechanism/Norms & Procedure for democratic/good Governance

Duly formed Departmental Committee & Academic Council takes care of the mechanism on procedures for democratic governance

Student Feedback on Institutional Governance/faculty performance:

BITM, SANTINIKETAN

ACR FORM OF FACULTY MEMBERS / OFFICERS

NAME :

DESIGNATION :

YEAR OF ASSESSMENT :

Sl No	Statements	Below Average (2)	Average (4)	Good (6)	Very Good (8)	Excellent (10)
1	Is employee regular to the assigned duty ?					
2	Additional Qualification acquired in the assessment year?					
3	How do you rate the skill in the action?					
4	Publications in the assessed year (Attached list)					
5	How does employee follow rules and regulations of the Institute?					
6	Does employee motivate you and show enthusiasm for the introducing innovation?					
7	How is the employee devoted to R & D activities/					
8	How do you rate the employee as assets to organization ?					
9	Is employee disciplined in character?					
10	Are you satisfied with the overall performance of the employee?					

Dean / Forwarding Officer
Head)

(HOD / Sectional
Reporting Officer

Chairman / Director / Accepting Officer

STUDENTS' FEED BACK FORM

Department:

Date & Time:

Semester:

Subject:

Paper Name & Code:

Name of the faculty/faculties (full name) who teaches/teach the paper.

Put the tick marks (✓) where applicable.

Sl.No.	Statements	Below Average (2)	Average (4)	Good (6)	Very Good (8)	Excellent(10)
1.	Is teacher regular to class? Does the teacher come to the class on time?					
2.	How is the lecture stimulating & thought providing?					
3.	How do you rate the presentation skill like voice, clarity and language?					
4.	Does teacher interact with students outside the class?					
5.	Does teacher accessible to students outside the class?					
6.	Does teacher motivate you and show enthusiasm for the subject?					
7.	What is the percentage of coverage of the syllabus in this semester by the teacher?					
8.	How do you rate the teacher as mentor?					
9.	Are you provided with adequate lesson/reference text books?					
10.	Are you satisfied with the overall performance of the teacher?					

Students are not to write down/sign their names. Submit the form to the HOD directly.

Grievance redressal mechanism for faculty, staff and students

A grievance cell is there to discuss and take appropriate action for any grievance or complains from the students, staff and faculty members.V.

PROGRAMMES

➤ Name of the Programmes approved by the AICTE

- B. Tech in Electronics & Communication Engineering
- B. Tech in Computer Science & Engineering
- B.Tech in Information Technology
- B.Tech in Applied Electronics & Instrumentation Engineering
- B.Tech in Electrical Engineering
- B.Tech in Mechanical Engineering
- B.Tech in Civil Engineering
- MBA (FT)
- M.Tech in Computer Science & Engineering
- M.Tech in Electronics & Communication Engineering
- M.Tech in Electrical Engineering
- Master in Computer Application (MCA)

Fee Structure

B.Tech. in ECE, CSE, AEIE, IT, EE, ME, CE:

Particulars	1st Year		2nd Year		3rd Year		4th Year	
	June	Dec	June	Dec	June	Dec	June	Dec
Admission fees	4,000							
Caution Deposit (Refundable)	5,000							
Library fees	1,500		1,500		1,500		1,500	
Book Bank	1,500		1,500		1,500		1,500	
Tution Fees*	35,000	35,000	35,000	35,000	35,000	35,000	35,000	35,000
Uniform (Adv)	300							
Training & Project	6,000	6,000	6,000	6,000	6,000	6,000	6,000	6,000
Total	53,300	41,000	44,000	41,000	44,000	41,000	44,000	41,000

- Placement Facilities

Placement assistance are provided to the eligible students through an active Training & Placement Cell headed by Mr. Suman Mukherjee in association with Mr. M. Chatterjee. The cell also looks after the Industrial Training and Projects of the students. Organization of entrepreneurship and mobility of industrial personal are also under perview of placement cell.

- Campus placement in last three years with minimum salary, maximum salary and average salary

Department/Programme	Number of students recruited	Average Salary/annum	Highest Salary offered/annum
2009 Pass Out Batch			
Computer Science & Engineering	56	2.5	3.7
Electronics & Communication Engineering	49	2.6	3.7
Electrical Engineering	29	2.1	3.2
Information Technology	37	2.2	2.8
Applied Electronics & Instrumentation Engineering	24	1.9	2.8
Master of Business Administration (MBA)	58	2.32	3.87
2008 Pass Out Batch			
Computer Science & Engineering	58	2.5	3.03
Electronics & Communication Engineering	63	2.5	2.9
Electrical Engineering	54	2.2	2.6
Information Technology	57	1.9	2.4
Applied Electronics & Instrumentation Engineering	49	1.8	2.1
Master of Business Administration (MBA)	42	2.1	3.1
2007 Pass Out Batch			
Computer Science & Engineering	38	2.4	3.0
Electronics & Communication Engineering	40	2.35	2.9
Electrical Engineering	12	2.0	2.6
Information Technology	11	2.1	2.9
Applied Electronics & Instrumentation Engineering	24	1.9	2.4
Master of Business Administration (MBA)	13	1.75	2.1

Name and duration of programme(s) having affiliation/collaboration with Foreign University(s)/Institution(s) and being run in the same Campus along with status of AICTE approval.

Not Applicable

Details of the Foreign Institution/University:

Not Applicable

- Name of the University/Institution
- Address

- Website
- Is the Institution/University Accredited in its Home Country
- Ranking of the Institution/University in the Home Country
- Whether the degree offered is equivalent to an Indian degree?
If yes, the name of the agency which has approved equivalence. If no, implications for students in terms of pursuit of higher studies in India and abroad and jobs both within and outside the country.
- Nature of Collaboration
- Conditions of Collaboration
- Complete details of payment a student has to make to get the full benefits of collaboration.

For each Collaborative/affiliated Programme give the following:

Not Applicable

- Programme Focus
- Number of seats
- Admission Procedure
- Fee
- Placement Facility
- Placement Records for last two years with minimum salary, maximum salary and average salary

Whether the Collaborative Programme is approved by AICTE? If not whether the Domestic/Foreign Institution has applied to AICTE for approval as required under notification no. 37-3/Legal/2005 dated 16th May, 2005.

Not Applicable

VI. FACULTY

Branch wise list faculty members:

Computer Science & Informatics

- Permanent Faculty :26
- Visiting Faculty :0
- Adjunct Faculty :2
- Guest Faculty :0

Electronics & Communication

- Permanent Faculty :19
- Visiting Faculty :0
- Adjunct Faculty :0
- Guest Faculty :0

Electrical Engineering

- Permanent Faculty :11
- Visiting Faculty :0
- Adjunct Faculty :0
- Guest Faculty :0

Applied Electronics & Instrumentation Engineering

- Permanent Faculty : 8
- Visiting Faculty : 0
- Adjunct Faculty : 0
- Guest Faculty : 0

Mechanical Engineering

- Permanent Faculty : 8
- Visiting Faculty : 0
- Adjunct Faculty : 0
- Guest Faculty : 0

Civil Engineering

- Permanent Faculty : 3
- Visiting Faculty : 0
- Adjunct Faculty : 0
- Guest Faculty : 0

Management Science

- Permanent Faculty : 7
- Visiting Faculty : 3
- Adjunct Faculty : 0
- Guest Faculty : 0

Engineering Science & Humanities

- Permanent Faculty : 22
- Visiting Faculty : 0
- Adjunct Faculty : 0
- Guest Faculty : 0

Computer Application

- Permanent Faculty : 1
- Visiting Faculty : 2
- Adjunct Faculty : 0
- Guest Faculty : 0

Permanent Faculty: Student Ratio

Department	Number of Faculties (inclusive of general science, Maths, humanities)	Number of students (inclusive of all batches)	Faculty : Student ratio (inclusive of of G.S. M, H.S.)
Computer Science & Informatics	47	445	1 : 9.47
Electronics & Communication	40	350	1 : 8.75
Applied Electronics & Instrumentation	29	220	1 : 7.58
Electrical Engineering	32	237	1 : 7.40
Mechanical Engineering	29	120	1 : 2.54
MBA (FT)	31	31	1:1

Number of faculty employed and left during the last three years

Left : 24 / employed : 52

VII. PROFILE OF DIRECTOR/PRINCIPAL WITH QUALIFICATIONS, TOTAL EXPERIENCE, AGE AND DURATION OF EMPLOYMENT AT THE INSTITUTE CONCERNED

Prof.(Dr.) C.T.Bhunia(born 6/10/1958) did his B.Tech in Radio Physics and Electronics in 1983 from Calcutta University, and joined DVC of Govt. of India as Telecommunication Engineer. He did M.Tech in Radio Physics and Electronics in 1985, and then joined North Bengal University as a Lecturer of Computer Science and Application in year 1988, and become Assistant Professor of Electronics and Communication Engineering at the North Eastern Regional Institute of Science and Technology (NERIST) of Govt. of India in 1990. He got Ph.D in Computer Science and Engineering from the Jadavpur University. He became a full Professor in 1997 at NERIST where he was HOD of ECE & CSE for about 6 years and Dean(Academic. Post Graduate Studies) for about 1.5 years. He then switched to Private Engg. Colleges from 1999 to 2003 as HOD, Deputy Director. He was a full Professor of Computer Science and Engineering of the Indian School of Mines(Deemed University) of Govt. of India. He has been nominated as ISTE Visiting Professor for 2004-2005 & 2008-2009. He has extensively visited foreign countries, namely China, Italy, Singapore, UK and Bangladesh on several assignments including BOYSCAST Fellowship. He has published around 150 research papers and technical articles/ reports in national / international journals/ magazines/ seminars. He has been made the Chairman of a Tutorial Session of ICITA 2005 at Australia. He is the author of the books

1. Introduction to Knowledge Management, Everest Publishing, Pune, India'2002,

2. IT, Network and Internet Technology, New Age International Publishers, New Delhi, India, 2005
3. Information Technology (Edited by Prof C T Bhunia), Vitasta Publishing Pvt Ltd, New Delhi, 2007
4. Multimedia and Multimedia Communication, New Age International Publishers, New Delhi, 2009
5. Changes for Technical Education, Atlantic Publishers & Distributors, New Delhi, 2008
6. Advanced Quantum Computing, New Age International Publishers, New Delhi, 2010
7. Knowledge Technology and Computer Prof. C T Bhunia (In Bengali) (in Press, 2007).

He has delivered several invited lectures at ICTP, Italy, Bengal Engineering College, Shibpur, Calcutta University, PD School of Information Technology, and University Institute of Technology, Burdwan University. Prof. Bhunia has been associated with several Universities as member of BoS, Academic Committee, paper setter, examiner, convenor of syllabus committee etc. He is Fellow of the IETE and the IE(I), and a senior member of the IEEE. Presently he is the Director of Bengal Institute of Technology and Management, Shantiniketan.

Dept of CS&I

Name	Designation	Highest Qualification
Prof. (Dr.) C. T. Bhunia	Conferred Professor Emeritus of Dual Dept. of CSE and ECE & Director, BITM and Sr. Associate, ICTP, Italy	Ph.D. (Engg), FIETE, FIEL, SMIEEE
Dr. Prasun Chakraborty	Associate Professor	Ph.D(Engg.)
Mr. G. Paul	Associate Professor	PhD (Thesis Submitted)
Mr. Chandan Koner	Assistant Professor & Head Of the Department	PhD (Thesis Submitted), MIEEE, AMIE
Mr. Bikramjit Sarkar	Assistant Professor	Ph.D. (Registration done)
Mr. Soumen Bhowmik	Assistant Professor, Dean(IC) (Examinations)	M.Tech
Mr. Soumya Mukherjee	Assistant Professor	M.Tech
Mr. Debarka Mukhopadhyay	Assistant Professor	M.Tech
Mrs. Jayashri Deb Sinha	Assistant Professor	M.Tech
Mr. Souvik Singha	Assistant Professor	MBA , M.Tech
Mr. Sanjib Kumar Pal	Assistant Professor	M.Tech

Mr. Swarnendu Chakraborty	Assistant Professor	M.Tech
Mr. Rajat Subhra Goswami	Assistant Professor	M.E
Mr. Santanu Santra	Assistant Professor	M.Tech
Mr. Pinaki Pratim Achariya	Assistant Professor	PhD (Registration done with NIT Agartala), M.Tech
Ms. Saswati Parya	Assistant Professor	M.Tech
Mr. Tanay Mondal	Assistant Professor	M.Tech
Mr. Uddalok Chatterjee	Assistant Professor	M.Tech
Mr. Jayanta Kr. Basu	Assistant Professor	M. Tech.
Mr. Sourav Dinda	Assistant Professor	M.Tech
Mr. Maitraditya Chatterjee	Assistant Professor	MBA, M.Tech (Pursuing)
Mr. Gurucharan Banerjee	Assistant Professor	M.Tech (pursuing)
Mr. Subhasish Banerjee	Assistant Professor	M.Sc.,M.Tech(Pursuing)
Mr. Abhisek Nandi	Lecturer	M.Tech (pursuing)
Ms. Moumita Das	Lecturer	M.Tech (pursuing)
Mr. Saikat Dey	Lecturer	M.Tech (pursuing)
Ms. Deblina Banerjee	Lecturer	M.Tech (pursuing)

Department of ECE

Name	Designation	Highest Qualification
Prof. (Dr.) C. T. Bhunia	Conferred Professor Emeritus of Dual Dept. of CSE and ECE & Director, BITM and Sr. Associate, ICTP, Italy	Ph.D. (Engg), FIETE, FIE(I), SMIEEEE
Prof. S. Sankaralingam	Professor & Head Of the Dept.	Ph.D (Thesis Submitted)
Dr. Kisalaya Chakraborti	Associate Professor	Ph.D (Engg)
Prof. P. R. Basu	Professor	M.Tech., F.I.E,MIPA, MMGI,MCSI, LMISTE

Dr. Pinaki Chakraborty	Assistant Professor, Dean R&D(In-Charge)	Ph.D. (Engg)
Mr. Susanta Gayen	Assistant Professor	M.Tech
Mr. Souvik Bag	Assistant Professor	M.Tech
Mr. Madhusudhan Maity	Assistant Professor	M.Tech .
Ms. Moumita Jana	Assistant Professor	M.Tech
Mr. Arun Bag	Assistant Professor	M.Tech
Mr. Avijit Swarnakar	Assistant Professor	M.Tech
Mr. Prasun Das	Assistant Professor	M.Tech
Mr. Debprasad Sinha	Assistant Professor	M.Tech
Ms. Swagata Das	Assistant Professor	M.Tech
Mr. Samir Bacher	Assistant Professor	M.Tech
Ms. Sujata Panda	Assistant Professor	M.Tech
Ms. Piya Sarkar	Assistant Professor (Appointed)	M.Tech
Ms. Aindrila Bera	Lecturer	M.Tech
Ms. R. Banerjee	Lecturer	M.Tech (Pursing)
Mr. Sankhamitra Roy	Lecturer	M.Tech (Pursing)

Department of Electrical Engineering

Name	Designation	Highest Qualification
Prof. (Dr.) K. Nayak	Professor	Ph.D (ENGG)
Mr. Santwanu Chattopadhyay	Assistant Professor & & Head Of the Department	M.E
Mr. Chandan Dutta	Assistant Professor	M.E
Mr. Sujoy Kr. Goswami	Assistant Professor	M.Tech
Ms. Mithu Sikari	Assistant Professor	M.Tech
Ms. Siuli Choudhury	Assistant Professor	M.Tech

Ms Chaity Sarkar	Assistant Professor	M.Tech
Mr. Soumya das	Assistant Professor	M.E
Mr .Santanu Pramanik	Lecturer	M.Tech (Pursuing)
Mr. Prakash Singha	Lecturer	M.Tech (Pursuing)
Mr. Subhadip Chandra	Lecturer	M.Tech (Pursuing)

Department of AEIE

Name	Designation	Highest Qualification
Mr. Tarak Nath Chell	Assistant Professor & Teacher-In-Charge (in grade of Head Of the Department)	M.Tech, LMISTE
Mr. Refaiet Ullah Mallick	Assistant Professor & Chairman, T & P Cell (In –Charge)	M.Tech
Mr. Deborishi Chakraborty	Assistant Professor	M.Tech, LMISTE
Mr. Prosenjit Das	Assistant Professor	M.Tech
Mr. Prosenjit Ghorai	Assistant Professor	M.Tech.
Ms. Priya Mondal	Assistant Professor	M.Tech.
Mr. Pritwish Mondal	Lecturer	M.Tech (Pursing)
Ms. Auromita Dey	Lecturer	M.Tech (Pursing)

Department of Mechanical Engineering

Name	Designation	Highest Qualification
Mr. Pranab Kanti Roy	Assistant Professor & Head Of the Department	Ph.D (Registered), M.Tech

Mr. Albert Siraj Banerjee	Assistant Professor	M.Tech
Mr. Ritwik Mondal	Assistant Professor	M.Tech
Md Ehtesham Hasan	Lecturer (Appointed)	M.Tech(Pursuing)
Mr. Abhijit Sarkar	Lecturer (Appointed)	M.Tech(Pursuing)
Mr. Shyamal Dev	Workshop Supervisor	DME, SCETE
Mr. Arabindo Chattopadhyay	Assistant Workshop Superintendent	AMIE, MIE
Mrs. Chaitanya Gangarapu	Workshop Supervisor	B.Tech

Department of Computer Application

Name	Designation	Highest Qualification
Mr. Abhishek Nandi	Asst. Professor & Head Of the Department	MCA, M.Tech(Pursuing)
Mr. Saikat Dey	Protem Lecturer	M.Tech (Pursuing)
Ms. Moumita Das	Protem Lecturer	M.Tech (Pursuing)

Department of Civil Engineering

Name	Designation	Highest Qualification
Prof.(Dr) P.Das Purakayastha	Professor & Head Of the Department	Ph.D(Engg)
Prof. Alok Sen	Associate Professor (Appointed)	MS
Mrs. Shampa Gangopadhyay	Lecturer	B.Tech.

Department of Management Science

Name	Designation	Highest Qualification
Mr. Arup Kr. Baksi	Assistant Professor & Head	Ph. D. (Thesis Submitted)PGDHRD,

	Of the Department	MSC, MBA, PGDExim.
Mr. Ganesh Ch. Chottapadhyay	Assistant Professor	Ph. D. (Registration done with Burdwan University), M.Com, B.ED, FICWA
Mr. Pradip Laha	Assistant Professor	MBA (Finance) , M.Com
Dr. Swati Mukherjee	Assistant Professor	Ph. D. , MBA
Ms. Mandira Dutta	Assistant Professor	MBA
Ms. Barna Halder	Lecturer	MBA
Dr. S K Biswas	Visiting Professor	Ph.D., M.Com
Mr. Somnath Das	Visiting Assistant Professor	MBA, M.Com
Mr. A Ray	Visiting Assistant Professor	MBA

Dept. of Engineering Science

Name	Designation	Highest Qualification
Prof.(Dr.) Saktipada Kuila	Professor & Head Of the Department	Ph.D. (Sc.)
Prof.(Dr.) P.P. Roy	Professor & Dean (Academics)	Ph.D. (Sc.)
Prof.(Dr.) R. K. Mahanti	Professor	Ph.D. (Sc.)
Prof. Dipak Kumar Banerjee	Visiting Professor	BE (EE)
Dr. Amitava Chowdhuri	Asst. Professor	Ph.D. (Sc.)
Dr. Biswajit Singha	Assistant Professor	Ph.D. (Sc.)
Mr. Hironmoy Mondal	Assistant Professor	Ph.D (Registration done with VISVA BHARATI) , M.Sc
Mrs. Sewly Chatterjee	Assistant Professor	Ph.D (Registration done with VISVA BHARATI), M.Sc
Mr. Rudra Prasad Bose	Assistant Professor	Ph.D.(Registration done with VISVA BHARATI), M.Sc
Mr. Pulak Mondal	Assistant Professor	M.Sc.
Ms. Sharadia Dey	Assistant Professor	M.Sc.
Mr. Tanmoy Roychowdhury	Assistant Professor	Ph D (Registration done with ISM,

	(Appointed)	Dhanbad), M.Sc.
Mr. Swagata Saha	Assistant Professor	M.Sc.
Mr. Satadal Deb	Assistant Professor	M.Sc.
Mr. Santanu Banerjee	Assistant Professor	M.Sc.
Ms. Sudeshna Halder	Assistant Professor	M.Sc.
Mr. Mainak Debnath	Assistant Professor	M.Sc.

Dept. of Humanities

Name	Designation	Highest Qualification
Prof. Jiban Chakraborty	Professor	M.A.,CTE(CIESL)
Prof. Dipak Banerjee	Visiting Professor	B.E.,M.A.
Mrs. Ruby Roy	Lecturer & Teacher-In-Charge	M.A., MBA
Ms. Ananya Biswas	Lecturer	M.A. M.Phil (Pursuing)
Ms. Suranjima Saha	Lecturer	MA,Ph.D(Pursuing)

VIII. FEE

Details of fee, as approved by State fee Committee, for the Institution.
B.Tech. in ECE, CSE, AEIE, IT, EE, ME,CE:

Particulars	1st Year		2nd Year		3rd Year		4th Year	
	June	Dec	June	Dec	June	Dec	June	Dec
Admission fees	4,000							
Caution Deposit (Refundable)	5,000							
Library fees	1,500		1,500		1,500		1,500	
Book Bank	1,500		1,500		1,500		1,500	
Tution Fees*	35,000	35,000	35,000	35,000	35,000	35,000	35,000	35,000
Uniform (Adv)	300							
Training & Project	6,000	6,000	6,000	6,000	6,000	6,000	6,000	6,000
Total	53,300	41,000	44,000	41,000	44,000	41,000	44,000	41,000

Time schedule for payment of fee for the entire programme.

Semester wise

Number of full / half freeship offered by the institute, duration and amount

Sl No.	Name	Stream	Recommendation
1	Rajkrishna Karan	ECE, 3rd Sem	50% of Tution fee
2	Subhash Pal	IT, 3rd Sem	50% of Tution fee
3	Sk. Nasim	EE, 3rd Sem	50% of Tution fee
4	Bapi Roy	ECE, 3rd Sem	50% of Tution fee
5	Subhajit Chandra	BBA, 3rd Sem	50% of Tution fee
6	Firojuddin Laskar	ECE, 3rd Sem	50% of Tution fee
7	Indrajit Kumar	ECE, 7th Sem	50% of Tution fee
8	Tufan Bhowmik	CSE, 3rd Sem	50% of Tution fee
9	Keshav Kumar	CSE, 3rd Sem	50% of Tution fee
10	Poulomi Chakraborty	CSE, 5th Sem	100% of Tution fee
11	Dipankar Naskar	EE, 3rd Sem	100% of Tution fee
12	Tarun Mandal	CSE, 3rd Sem	50% of Tution fee
13	Parikshit Mukherjee	EE,4th Sem	50% of Tution fee
12	Anupam Santra	CSE, 3rd Sem	50% of Tution fee
13	Kingshuk Majumder	EE,4th Sem	50% of Tution fee

Scholarship./ Outstanding Performance

<p>Subhojyoti Krishna Ghosh Moulik. Scholarship Amount : Rs. 28,000.00 1st in university exam</p>

Estimated cost of Boarding and Lodging in Hostels.

Hostel Charges per head : Rs. 3,300/-	
Hostel rent per head per month	Rs. 1200/-
Food Charges per head per month	Rs. 1500/-
Bus hire per head per month	Rs. 300/-
Total expenses	Rs. 3000/-
Surplus	Rs. 300/-

IX. ADMISSION

Number of seats sanctioned with the year of approval.

Ref No.-06/02/WB/ENGG/2002/019

Date : 12/05/2003

UG Coursers - CSE : 90, ECE – 90, EE-60, IT-60, ME-60, CE-60, AEIE-60,
 PG – Courses – M.Tech inCSE – 18, M.Tech in ECE – 18, M.Tech in EE – 18,
 MCA – 54, MBA - 60

Number of students admitted under various categories each year in the last three years.

Department	2007	2008	2009
CSE	90	90	76
ECE	90	90	80
IT	60	60	08
EE	60	60	57
AEIE	60	60	40
ME	-	-	56
MBA	60	56	22

Number of applications received during last two years for admission under Management Quota and number admitted.

For Academic year 2007 – 2008 we have received more than 450+ application for Management Quota

X. ADMISSION PROCEDURE

Mention the admission test being followed, name and address of the Test Agency and its URL (website).

WBJEE and AIEEE

Number of seats allotted to different Test Qualified candidates separately [AIEEE/CET (State conducted test/University tests)/Association conducted test]

Calendar for admission against management/vacant seats:

- Last date for request for applications.
- Last date for submission of application.
- Dates for announcing final results.
- Release of admission list (main list and waiting list should be announced on the same day)
- Date for acceptance by the candidate (time given should in no case be less than 15 days)
- Last date for closing of admission.
- Starting of the Academic session.
- The waiting list should be activated only on the expiry of date of main list.
- The policy of refund of the fee, in case of withdrawal, should be clearly notified.

XI. CRITERIA AND WEIGHTAGES FOR ADMISSION

Describe each criteria with its respective weightages i.e. Admission Test, marks in qualifying examination etc.

Mention the minimum level of acceptance, if any.

Mention the cut-off levels of percentage & percentile scores of the candidates in the admission test for the last three years.

Display marks scored in Test etc. and in aggregate for all candidates who were admitted.

Item No I - XI must be given in information brochure and must be hosted as fixed content in the website of the Institution.

The Website must be dynamically updated with regard to XII–XV.

XII. APPLICATION FORM

Downloadable application form, with online submission possibilities.

Yes

XIII. LIST OF APPLICANTS

List of candidates whose applications have been received along with percentile/percentage score for each of the qualifying examination in separate categories for open seats. List of candidates who have applied along with percentage and percentile score for Management quota seats.

Academic Year 2009-2010		
Sl. No	Name of Student	Department
1	Suman Sandhukhan	ECE
2	Atanu Maity	ECE
3	Shivram Kumar	ECE
4	T. Parimal	ECE
5	Utsab Bera	ECE
6	Biswajit Kumar	ECE
7	Avinash Kumar	ECE
8	Sujeet Kumar	ECE
9	Roshan	ECE
10	Musharaf Hossain	CSE
11	Swajata Ghosh	CSE
12	Ankur Sarkar	CSE
13	Samrat Banerjee	CSE
14	Ankur Biswas	CSE
15	K. K. Parimal	CSE
16	Tanmoy kumar	CSE
17	Mrinanka Sen	CSE
18	Nomita Kumari	CSE
19	Ashima Barui	IT
20	Debanjan Ghosh	EE
21	Himadri Majee	EE
22	Sauradipta Pal	EE
23	Arnab Ghosh	EE
24	Swapan Kumar Mondal	EE
25	Subhrajit Pal	EE
26	Sharbari Dev	AEIE
27	Amit Mondal	AEIE
28	Moumita Chakraborty	ME

29	Diptendu Saha	ME
30	Bhojon Kumar Pal	ME
31	Ankur Kumar	ME
32	Suvajit Mitra	ME
33	Sanu Kumar	ME

XIV. RESULTS OF ADMISSION UNDER MANAGEMENT SEATS/VACANT SEATS

Composition of selection team for admission under Management Quota with the brief profiles of members (This information be made available in the public domain after the admission process is over)

Score of the individual candidates admitted arranged in order of merit.

Academic Year 2009-2010		
Sl. No	Name of Student	Department
1	Suman Sandhukhan	ECE
2	Atanu Maity	ECE
3	Shivram Kumar	ECE
4	T. Parimal	ECE
5	Utsab Bera	ECE
6	Biswajit Kumar	ECE
7	Avinash Kumar	ECE
8	Sujeet Kumar	ECE
9	Roshan	ECE
10	Musharaf Hossain	CSE
11	Swajata Ghosh	CSE
12	Ankur Sarkar	CSE
13	Samrat Banerjee	CSE
14	Ankur Biswas	CSE
15	K. K. Parimal	CSE
16	Tanmoy kumar	CSE
17	Mrinanka Sen	CSE
18	Nomita Kumari	CSE
19	Ashima Barui	IT
20	Debanjan Ghosh	EE
21	Himadri Majee	EE
22	Sauradipta Pal	EE
23	Arnab Ghosh	EE
24	Swapan Kumar Mondal	EE
25	Subhrajit Pal	EE
26	Sharbari Dev	AEIE
27	Amit Mondal	AEIE
28	Moumita Chakraborty	ME
29	Diptendu Saha	ME
30	Bhojon Kumar Pal	ME

31	Ankur Kumar	ME
32	Suvajit Mitra	ME
33	Sanu Kumar	ME

List of candidates who have been offered admission.

Waiting list of the candidates in order of merit to be operative from the last date of joining of the first list candidates.

NIL

List of the candidates who joined within the date, vacancy position in each category before operation of waiting list.

Academic Year 2009-2010		
Sl. No	Name of Student	Department
1	Suman Sandhukhan	ECE
2	Atanu Maity	ECE
3	Shivram Kumar	ECE
4	T. Parimal	ECE
5	Utsab Bera	ECE
6	Biswajit Kumar	ECE
7	Avinash Kumar	ECE
8	Sujeet Kumar	ECE
9	Roshan	ECE
10	Musharaf Hossain	CSE
11	Swajata Ghosh	CSE
12	Ankur Sarkar	CSE
13	Samrat Banerjee	CSE
14	Ankur Biswas	CSE
15	K. K. Parimal	CSE
16	Tanmoy kumar	CSE
17	Mrinanka Sen	CSE
18	Nomita Kumari	CSE
19	Ashima Barui	IT
20	Debanjan Ghosh	EE
21	Himadri Majee	EE
22	Sauradipta Pal	EE
23	Arnab Ghosh	EE
24	Swapan Kumar Mondal	EE
25	Subhrajit Pal	EE
26	Sharbari Dev	AEIE
27	Amit Mondal	AEIE
28	Moumita Chakraborty	ME
29	Diptendu Saha	ME
30	Bhojon Kumar Pal	ME
31	Ankur Kumar	ME

32	Suvajit Mitra	ME
33	Sanu Kumar	ME

XV. INFORMATION ON INFRASTRUCTURE AND OTHER RESOURCES AVAILABLE LIBRARY:

No. of Library books/Titles/Journals available (programme-wise)
 Titles: 2926 Volumes: 18500
 National Journal: 25, International Journal: 5
 List of online National/International Journals : AICTE –Consortium E-Journal
 subscribed. E-Library facilities: Yes

LABORATORY:

For each Laboratory :
 List of Major Equipment/Facilities
 List of Experimental Setup

Laboratories List

SI No	Name of Laboratories
Department of CSE	
1	Basic Computing Laboratory
2	Multimedia Laboratory
3	Networking Laboratory
4	System software and Administration Laboratory
5	Computer Centre (Internet for students)
6	M. Tech Computer Laboratory
7	Central Computer Centre
Department of ECE	
1	Basic Electronics Engg. Lab .
2	Analog Electronics Circuit Lab.
3	Circuit Design Lab.
4	Analog, Digital & Advance Communication Lab.
5	Digital Circuit Lab
6	Computer Architecture and Organization Lab.
7	Antenna & Propagation Lab.
8	Microwave Engineering Lab.
9	DSP, VLSI ,EDA lab
Department of EE	
1	Basic Electrical Engg. Lab.
2	Power System Lab.
3	Control System Lab
4	Network & Circuit theory Lab
5	Electrical Machines Lab

6	Power Electronic & Drives Lab
7	Electrical Measurement Lab
Department of AEIE	
1	Telemetry & Remote Control Lab.
2	Process Control Lab
3	Instrumentation & Measurement Lab
4	Sensor & Transducer Lab
5	Industrial Instrumentation Lab
6	Microprocessor & Microcontroller Lab
Department of ME	
1	Workshop -1.
2	Workshop -2.
3	Thermal Engineering Lab.
4	Engineering Graphics Lab
5	Foundry Lab
6	Pattern Lab
Department of Engineering Science & Humanities	
1	Optical Lab (Darkroom).
2	Engineering Physics Lab.
3	Engineering Chemistry Lab.
4	English Language Lab.
Department of Management Science	
1	Management Computer Lab

COMPUTING FACILITIES:

Number and Configuration of Systems : 407

**Total number of systems connected
by LAN Total number of systems :356
connected to WAN**

Internet bandwidth: 12.5Mbps

Major software packages available: Microsoft office XP professional Edition, Ms-office standard 2010 (Academic), Borland C++, Adobe Creative, Suit(CS5) Design Standard, Microsoft Visual Studio professional Edition 6.0, Quick Heal Antivirus, MiPower, Tally.ERP, Oracle 9i, EDA VLSI, Windows 7 Home Basic, Microsoft Windows 2000 Server, LIBSYS, Visual Studio Pro Basic, Visual Studio Pro C, Visual Foxpro, Visual C# Oracle , Standard Edition ,Corel Draw 15, DSP-CC Studio, My Cad Version 2009 10 User ,My Cad - My Chip , Station Pro 2007, My Cad – My Analog Station Ver. 6.3, My Cad – My Logic Station Ver. 5.1, My Cad – My VHDL Station Ver. 5.1, SW MS FPP 6.0 VC++ ENT , SW MS OEM VISIO Professional ,SW MS OEM Share point Portal , SW Autodesk OEM 3D Studio MAX 2010, SW Adobe Flash Pro CS-3 MS Visual C++, Auto CAD LT 2010 Commercial New SLM LAB 10 User, Adobe Photoshop CS5

